

Getting Started with ECT

7/24/08

Staging Website

➤ https://fgiss.gipsa.usda.gov/default_home_FGIS.aspx

EAuthentication

- Level 2 required
 - Note password requirements

USDA United States Department of Agriculture
USDA eAuthentication

Home About eAuthentication Help Contact Us Service Centers

eAuthentication Login

User ID:

Password:

Login

Quick Links

- What is an account?
- Create an account
- Update your account

Administrator Links

- Local Registration Authority Login

I Want To...

- [Change My Password](#)
- [Reset My Forgotten Password](#)
- [Retrieve My Forgotten User ID](#)

What's New

- [Forgot your User ID? Click here](#)
- [Forgot your Password? Click here](#)

NEW! Password Requirements are Changing!

- Password rules are changing for level 1 accounts
- Please be aware that you may be prompted to change your password the next time you log in!
- [Click here for more information!](#)

Important! Employees and Contractors:

- Please update your business email and phone in your profile. [Click here for additional details.](#)

[eAuthentication Home](#) | [USDA.gov](#) | [Site Map](#)

[Accessibility Statement](#) | [Privacy Policy](#) | [Non-Discrimination Statement](#) | [www.FirstGov.gov](#)

Request access

- First time in system only
- Once you have been added to the system you will get an email notice that you can begin.
- Users roles and jurisdiction are setup at this time by a program administrator.

USDA United States Department of Agriculture
Grain Inspection, Packers & Stockyards Administration **Integrated Test**

Home About GIPSA Help Contact Us Logoff

You are here: Application Access Request

Application Access Request

You do not have access to the requested resource. You may request the appropriate access by filling out the form below.

First Name: Mary
Mid Initial: L
Last Name: Vick
Email Address: testemail@test.com

Comment:

Phone Number:

Request Access

GIPSA | USDA.gov
FOIA | Accessibility Statement | Privacy Policy | Non-Discrimination Statement | Information Quality | FirstGov | White House

- The equipment and locations you can see are controlled by the roles, identities and jurisdiction assigned to you by an administrator.
- You will only see the locations and equipment you use.
- Only standard users can start a test when a sample is used.

Roles

Full Edit

Display Only

Admin

Identities

Standard User by
Equipment Type

Test User by
Equipment Type

Jurisdiction

National
All locations

Field office jurisdiction

- Single or Multiple Field Office Locations
- Also see all OA assigned to the FO

OA jurisdiction

- Limited to single OA service points only

Equipment Types

➤ Checktests with Samples

- Dockage
- TW
- Moisture
- Sieves
- Pearlers
- Rice Equipment
- Mycotoxin & Falling Number

➤ Standard Users initiate the test

➤ Checktests without Samples

- Lab Scales
- TW (Water volume only)
- NIRT
- Bulk Scales
- DT Samplers

➤ Test users initiate the test

Navigating in ECT

- **Public page**
 - No login required
 - Worksheets available
- **Breadcrumbs:**
 - Small links at top

USDA United States Department of Agriculture
Grain Inspection, Packers & Stockyards Administration

Staging

Home About GIPSA Help Contact Us Login

You are here: **FGIS Forms** 1.0.5

Equipment Capability Testing is the home of the equipment check testing program. This program replaces a paper based system and validates the official inspection and weighing equipment's capability to accurately test grain quality and quantity. The following equipment is included:

- Laboratory Scale
- Moisture Meter
- Barley Pearler
- Hand Sieve (Wheat and Barley)
- Rice Equipment (Dockage, Sheller, Miller)
- Test Weight
- Dockage
- Mechanical Sampler
- Bulk Scale (Hopper)
- Bulk Scale (Railroad Track)
- Bulk Scale (Vehicle)
- Falling Number
- Mycotoxin
- NIRT

Users wishing to use a worksheet for recording results during testing may use the forms that are found below.

Form	Title	Format
FGIS-904	Laboratory Scale Test	xls
FGIS-923	Moisture Meter Test	xls
FGIS-924	Barley Pearler and Sieve Test	xls
FGIS-925	Rice Checktest Form	xls
FGIS-927	Testweight Checktest	xls
FGIS-928	Dockage Checktest	xls
FGIS-936	Sampler Condition Report	xls
FGIS-965	Scale Test Report (Hopper)	xls
FGIS-965-1	Scale Test Report (Railroad Track)	xls
FGIS-965-2	Scale Test Report (Vehicle)	xls

Note: If you have any problems opening these forms in your web browser, right click the form name and save it to your hard drive or desktop. Then open the saved version of the form with Acrobat or Acrobat Reader.

GIPSA | USDA.gov
FOIA | Accessibility Statement | Privacy Policy | Non-Discrimination Statement | Information Quality | FirstGov | White House

Quick Start Tips

Popup blocker

- **Service point and equipment searches bring up new small windows so set popup blocker to off.**
- **Popup Blocker can cause some inconsistent results.**

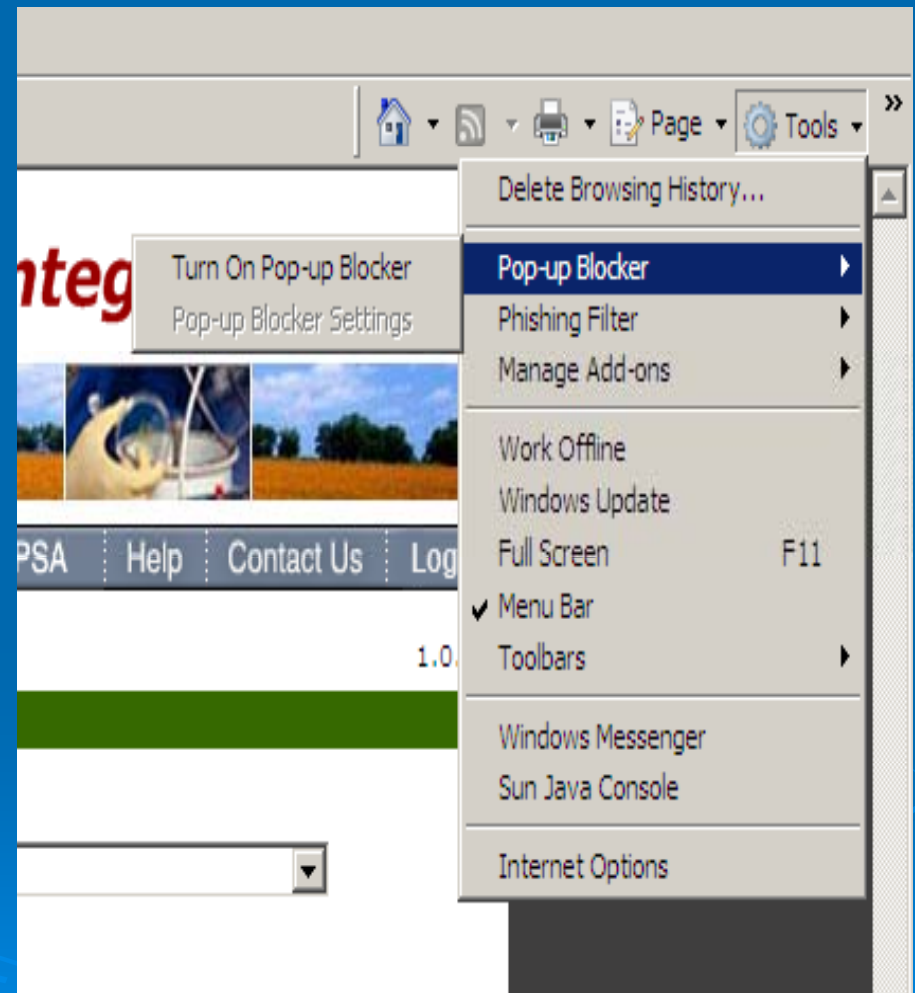

Session Timeouts

- eAuthentication can timeout from inactivity and require new login
- ECT can timeout and while a new login is not needed you would have to navigate back to the record you were on and some data could be lost.
- **TIP: Save work frequently**

Use of license numbers

- Screens use license numbers for data entry of who ran the check test. Enter in Results by or Tested by

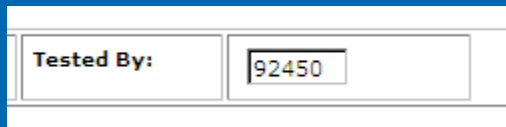

- ECT validates license numbers against QAQC
- Will validate license numbers against FOL when FOL released.
- Keep commonly used numbers handy.

Name	License Number
ABROM, CLARENCE	83102
ADAM, BRIAN C	00012
ALAVI, LILI	80012
ALBERT, SHIRLEY	80000
ALVES, WALTER	85184
ANDREWS, RAYMOND J	85240
ATLEY, DONALD	85350
BABIN, JERRY	80058
BABIN, MELBA	80051
BABINEAUX, JOHNNY	80072
BAILEY, ALBERT	80346
BAILEY, DUSTIN M.	83113
BAILEY, TERRELL	85447
BAKER, ROBERT	82604
BALLARD, DAVE	82605
BALLARD, JOYCELYN	80223
BANKS, GEORGE	85530
BAR	99000

Quick Look at Main Screens

ECT Home

- Standard format
- Same choices at far left and at bottom
- Additional links available at bottom

ECT Equipment Menu

- Add new equipment
- View/Edit equipment
- See approved equipment list
- Only Administrators can add new equipment types and new approved equipment

Reports Menu

- Links to on demand reports

USDA United States Department of Agriculture
Grain Inspection, Packers & Stockyards Administration

Staging

Home About GIPSA Help Contact Us Logoff

You are here: ECT Menu > Reports Menu 1.0.5

Reports Menu

- Equipment Status Report
- Checktest Status Reports
- Individual Equipment Information Reports
- Individual Checktest Export Reports
- Label Printing Export Reports
- Falling Numbers Export Reports
- Mycotoxin Export Reports
- NIRT Bias Log Export Reports

ECT Home
Equipment
E-mail Distribution Lists
Administration

GIPSA | USDA.gov
FOIA | Accessibility Statement | Privacy Policy | Non-Discrimination Statement | Information Quality | FirstGov | White House

Email distribution lists

- Separate list for each service point number.
- Multiple emails listed with a comma separator.
 - mary@usda.gov, john@usda.gov
 - Staging version is not prepopulated with email addresses. Production will be prepopulated.

- FGIS-904 Laboratory Scale Test
- FGIS-923 Moisture Meter Test
- FGIS-924 Barley Pearler
- FGIS-924 Sieve Test
- FGIS-925 Rice Checktest Form
- FGIS-927 Test Weight Check Test
- FGIS-928 Dockage Check Test
- FGIS-936 Sampler Condition Report
- FGIS-965 Scale Test Report (Hopper)
- FGIS-965-1 Scale Test Report (Railroad Track)
- FGIS-965-2 Scale Test Report (Vehicle)
- FGIS-Falling Number
- FGIS-Mycotoxin
- FGIS-NIRT Daily Barley
- FGIS-NIRT Daily Corn
- FGIS-NIRT Daily Soybean
- FGIS-NIRT Daily Wheat

At the bottom of the page, there are "Save" and "Cancel" buttons, and a footer containing links for GIPSA, USDA.gov, FOIA, Accessibility Statement, Privacy Policy, Non-Discrimination Statement, Information Quality, FirstGov, and White House.

USING ECT STEP BY STEP

Home Page

- All tasks start here
- Lets start by clicking on Search for Existing Checktest

USDA United States Department of Agriculture
Grain Inspection, Packers & Stockyards Administration

Staging

Home | About GIPSA | Help | Contact Us | Logoff

You are here: ECT Menu 1.0.5

Checktest Home

Create New Checktest

Search For Existing Checktest

Search By Test Reference No.

Equipment

Reports

E-mail Distribution Lists

Administration

GIPSA | USDA.gov
FOIA | Accessibility Statement | Privacy Policy | Non-Discrimination Statement | Information Quality | FirstGov | White House

Search for Existing Checktest

- Use for quick view
- Use Dropdown lists to select how to filter list
- Then click on Search
- Use only enough fields to filter results
- Can print results list
- Click on Cancel to return to Home Page
- Note: Serial number is the serial number of the test equipment.

List of Existing Check tests:

You are here: [ECT Menu](#) > [Search for Existing Checktest](#)

1.0.5

Search for Existing Checktest

Filter by Equipment Type

	TRN	Status	Service Point	Test Date	Equipment Type
Select	14042	Closed	170520	06/07/2008	Dockage
Select	14041	Open	171696		Dockage
Select	14040	Closed	171252	05/08/2008	Dockage
Select	14039	Open	170523		Dockage
Select	14038	Closed	170520	05/08/2008	Dockage
Select	14036	Closed	144250	06/30/2008	Dockage
Select	14026	Closed	244121	06/29/2008	Dockage
Select	14025	Closed	244121	04/30/2008	Dockage

[Redo Search](#)

Print a screen

- Right click in white area to bring up print menu
- Select Print Preview to view
- Print (works with any screen)

You are here: ECT Menu > Search for Existing Checktest 1.0.5

Search for Existing Checktest

Filter by Equipment Type: All

	TRN	Status	Service Point	Test Date	Equipment Type
Select	14026	Closed	244121	06/29/2008	Dockage
Select	14025	Closed	244121	04/30/2008	Dockage

Redo Search

Back
Forward
Save Background As...
Set as Background
Copy Background
Select All
Paste
Create Shortcut
Add to Favorites...
View Source
Encoding
Print...
Print Preview...
Refresh

GIPSA | USDA.gov
FOIA | Accessibility Statement | Privacy Policy | Information Quality | FirstGov | White House

Create New Checktest -

- **Select Form – Equipment Type from dropdown.**
- **This brings user to blank version of the form selected on the General tab page.**

You are here: ECT Menu 1.0.2

Checktest Home

Create New Checktest

Search For Existing Checktest

Search By Test Reference No.

Equipment

Reports

E-mail Distribution Lists

Administration

- FGIS-904 Laboratory Scale Test
- FGIS-923 Moisture Meter Test
- FGIS-924 Barley Pearler
- FGIS-924 Sieve Test
- FGIS-925 Rice Checktest Form
- FGIS-927 Test Weight Check Test
- FGIS-928 Dockage Check Test
- FGIS-936 Sampler Condition Report
- FGIS-965 Scale Test Report (Hopper)
- FGIS-965-1 Scale Test Report (Railroad Track)
- FGIS-965-2 Scale Test Report (Vehicle)
- FGIS-Falling Number
- FGIS-Mycotoxin
- FGIS-NIRT Daily Barley
- FGIS-NIRT Daily Corn
- FGIS-NIRT Daily Soybean
- FGIS-NIRT Daily Wheat

General Page - Dockage example

- Enter or Lookup Service Point of **Test** Equipment
- Add Standard Equipment
- Add Test Equipment
- Save
 - Cannot move to next page without saving.
- **Test Reference Number assigned. TRN**

You are here: ECT Menu > FGIS-928 Dockage Check Test 1.0.2

FGIS-928 Dockage Check Test General Information

General Standard Test Summary

Test Reference Number:

Service Point Lookup Service Point

FO OA LOCATION

Standard Equipment

Test Equipment

Service point lookup

- Search by any
 - Service point code
 - Field Office
 - Agency
 - State
 - City

- Only 1 field is needed

- Click on select to choose

- **Note: the service point list in Staging is not up to date.**

- **Note: Don't use Back button it doesn't close this screen.**

TIP: Keep commonly used numbers handy

Select	City, State	Official Agency	Field Office	SP Code
Select	LUBBOCK, TX	Amarillo Grain Exchange, Inc.	FGIS - Wichita Field Office	424140
Select	Guymon, OK	Amarillo Grain Exchange, Inc.	FGIS - Wichita Field Office	352010
Select	Amarillo, TX	Amarillo Grain Exchange, Inc.	FGIS - Wichita Field Office	420150

Buttons: Redo Search, Cancel

Select	City, State	Official Agency	Field Office	SP Code
Select	Montreal, QC		FGIS - Montreal Field Office	914550
Select	Baie Comeau, QC		FGIS - Montreal Field Office	910950
Select	Port Cartier, QC		FGIS - Montreal Field Office	911810
Select	Montreal, QC		FGIS - Montreal Field Office	914555
Select	Quebec City, QC		FGIS - Montreal Field Office	915950
Select	Sarnia, ON		FGIS - Montreal Field Office	916715
Select	Sorel-Tracey, QC		FGIS - Montreal Field Office	916810
Select	Thunder Bay, ON		FGIS - Montreal Field Office	916985
Select	Trois Rivieres, QC		FGIS - Montreal Field Office	917500
Select	Windsor, ON		FGIS - Montreal Field Office	918050

Buttons: Redo Search, Cancel

Add Equipment

- Brings up Equipment Search screen
- Equipment Type is limited to equipment types used on the chosen form

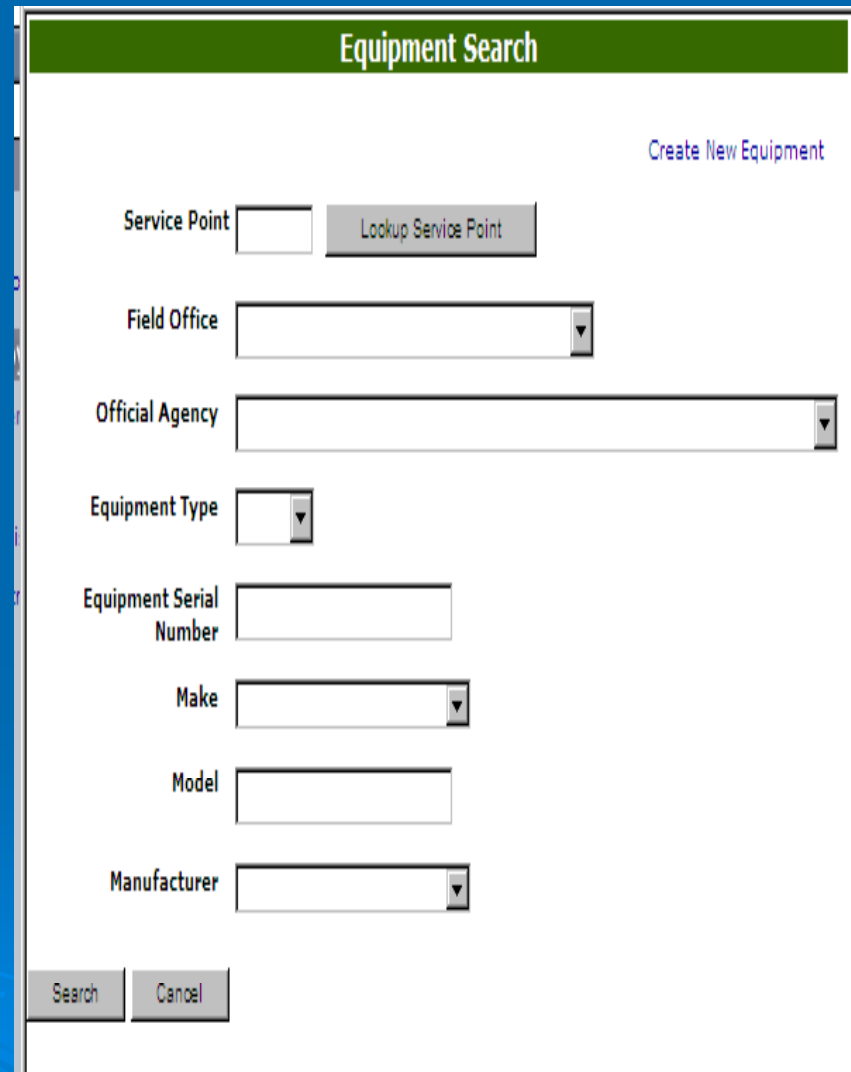

Equipment Search

- Search on any field
- Service point and Equipment type most common type of search
 - Use only enough fields to limit your list.
 - Not all equipment has a both a Make and Manufacturer.

USDA United States Department of Agriculture
Grain Inspection, Packers & Stockyards Administration

Staging

Home About GIPSA Help Contact Us Logoff

You are here: ECT Menu > Equipment Menu > Edit Equipment 1.0.5

Edit Equipment Search

Create New Equipment

Search for Checktest

Browse by Subject

- ECT Home
- Reports
- E-mail Distribution Lists
- Administration

Service Point

Field Office

Official Agency

Equipment Type

Equipment Serial Number

Make

Model

Manufacturer

GIPSA | USDA.gov
FOIA | Accessibility Statement | Privacy Policy | Non-Discrimination Statement | Information Quality | FirstGov | White House

Equipment Search Results

- Click on **Select** to add that equipment to form
- Click on **Another Search** for new criteria

You are here: [ECT Menu](#) > [Equipment Menu](#) > [Edit Equipment](#)

1.0.1

Edit Equipment Search

	Official Agency	Field Office	Serial #
Select	MO	WIFO	188
Select	MO	WIFO	367

[Another Search](#)

- The selected equipment now shows on General page.
- If this is incorrect just click on Remove and then click on Add Equipment for new search.

USDA United States Department of Agriculture
Grain Inspection, Packers & Stockyards Administration

Staging

Home About GIPSA Help Contact Us Logoff

You are here: ECT Menu > FGIS-928 Dockage Check Test 1.0.5

FGIS-928 Dockage Check Test General Information

General Standard Test Summary

Test Reference Number:

Service Point

FO OA LOCATION
FGIS - Wichita Field Office KANSAS CITY, MO

Standard Equipment

Action	SP Code	Serial #	Make Model
[Remove]	244121	1319	Carter XT-2

Test Equipment

GIPSA | USDA.gov
FOIA | Accessibility Statement | Privacy Policy | Non-Discrimination Statement | Information Quality | FirstGov | White House

Completed example:

- Enter Service point and equipment selections and then Save.
- User can now navigate to next page
- For a standard user the standard page is available.
 - Red messages are informational and not saved to the record.

You are here: ECT Menu > FGIS-928 Dockage Check Test 1.0.2

FGIS-928 Dockage Check Test General Information

Test Reference Number: 18577

Data successfully saved

Service Point

FO OA LOCATION
FGIS - Wichita Field Office KANSAS CITY, MO

Standard Equipment

Action	SP Code	Serial #	Make	Model
[Remove]	421286	724	Carter	XT-3

Test Equipment

Action	SP Code	Serial #	Make	Model
[Remove]	244121	7777777	Carter	XT-7

Last change made on 4/8/2008 1:07:32 PM by user Mary Vick.

Standard Page

- Standard User enters standard test results
- Select Type of Sample to set screen. Corn has fewer columns.
- Total dockage is calculated by program when save button clicked.

You are here: ECT Menu > FGIS-928 Dockage Standard Information 1.0.2

FGIS-928 Dockage Check Test Standard Information

Test Reference Number: 14405

Standard Dockage Results

Type of Sample

RPM Date Mailed

Make: Carter		Model: XT-3		Serial Number: 856			
Sample No.	Hopper (Secs.)	Sieve (Secs.)	Riddle Separation (Grams)	Air Separation (Grams)	Through Bottom Sieve (Grams)	Total Dockage (Grams)	Over Bottom Sieve (Grams)
<input type="text"/>	<input type="text"/>	<input type="text"/>	<input type="text"/>	<input type="text"/>	<input type="text"/>	<input type="text"/>	<input type="text"/>
<input type="text"/>	<input type="text"/>	<input type="text"/>	<input type="text"/>	<input type="text"/>	<input type="text"/>	<input type="text"/>	<input type="text"/>
<input type="text"/>	<input type="text"/>	<input type="text"/>	<input type="text"/>	<input type="text"/>	<input type="text"/>	<input type="text"/>	<input type="text"/>
AVERAGE:							
Standard unit average:			%	%	%	%	%

Results By Date

Remarks

Last change made on 2/11/2008 8:24:54 AM by user FGI TesterFour.

Standard Page Complete

- Save work often
- Results By uses License Number not name.
- Next leads to Test page.
- Click on Submit to lock page.

You are here: ECT MENU > FGIS-928 Dockage Standard Information 11/17/2007

FGIS-928 Dockage Check Test Standard Information

General Standard Test Summary

Test Reference Number: 14133

Standard Dockage Results

Type of Sample
Wheat

RPM 147 Date Mailed 10/25/2007

Make: Carter Model: XT-1 Serial Number: 100

Sample No.	Hopper (Secs.)	Sieve (Secs.)	Riddle Separation (Grams)	Air Separation (Grams)	Through Bottom Sieve (Grams)	Total Dockage (Grams)	Over Bottom Sieve (Grams)	
1	27	76	5.17	5.00	11.32	21.49	0.49	
2	29	82	5.52	5.07	11.29	21.88	0.46	
3	30	80	5.26	5.07	10.88	21.21	0.31	
AVERAGE:		28	79	5.32	5.05	11.16	21.53	0.42
Standard unit average:				0.53%	0.50%	1.12%	2.15%	0.04%

Results By 94110 Date 10/25/2007

Remarks

Previous Save Cancel Void Submit Submit / Create New Next

Last change made on 1/17/2008 1:27:50 PM by user Mary Vick.

Test Page

- Test results entered for “Test” equipment
- Same as Standard Page for most equipment types.
- Save often
- Submit locks record and compares results to standard.

You are here: ECT Menu > FGIS-928 Dockage Test Information 1.0.2

FGIS-928 Dockage Check Test Test Information

Test Reference Number: 14080

Set Up:	Air No.	Feed No.	Riddle No.	Sieves:	Top No.	Middle No.	Bottom No.
	<input type="text"/>	<input type="text"/>	<input type="text"/>		<input type="text"/>	<input type="text"/>	<input type="text"/>

Test Dockage Results

RPM	<input type="text"/>						
Make: Carter	Model: XT-1			Serial Number: 122			
Sample No.	Hopper (Secs.)	Sieve (Secs.)	Riddle Separation (Grams)	Air Separation (Grams)	Through Bottom Sieve (Grams)	Total Dockage (Grams)	Over Bottom Sieve (Grams)
X-1	<input type="text"/>	<input type="text"/>	<input type="text"/>	<input type="text"/>	<input type="text"/>	<input type="text"/>	<input type="text"/>
X-2	<input type="text"/>	<input type="text"/>	<input type="text"/>	<input type="text"/>	<input type="text"/>	<input type="text"/>	<input type="text"/>
X-3	<input type="text"/>	<input type="text"/>	<input type="text"/>	<input type="text"/>	<input type="text"/>	<input type="text"/>	<input type="text"/>
AVG.							
Test unit average: %			%	%	%	%	%

Results By Date

Remarks

Test Page

- Test results entered for “Test” equipment
- Same as Standard Page for most equipment types.
- Save often
- Submit locks record and compares results to standard.

You are here: ECT Menu > FGIS-928 Dockage Test Information 1.0.2

FGIS-928 Dockage Check Test Test Information

Test Reference Number: 14080

Data has been successfully saved

Set Up:	Air No.	Feed No.	Riddle No.	Sieves:	Top No.	Middle No.	Bottom No.
	1	10	2		2	2	2

Test Dockage Results

RPM <input style="width: 50px;" type="text" value="147"/>							
Make: Carter		Model: XT-1			Serial Number: 122		
Sample No.	Hopper (Secs.)	Sieve (Secs.)	Riddle Separation (Grams)	Air Separation (Grams)	Through Bottom Sieve (Grams)	Total Dockage (Grams)	Over Bottom Sieve (Grams)
X-1	35	50	4.76	4.47	9.25	18.48	0.52
X-2	40	55	4.40	4.70	9.01	18.11	0.55
X-3	40	55	5.00	4.70	9.15	18.85	0.53
AVG.	38	53	4.72	4.62	9.14	18.48	0.53
Test unit average:%			0.47%	0.46%	0.91%	1.85%	0.05%

Results By Date

Remarks

Summary Page

- Shows results of test
- All data values are locked and cannot be changed.
- Remarks section only available for additional comments or notes.

FGIS-928 Dockage Check Test Summary Information

General Standard Test Summary

Test Reference Number: 14080

Data has been successfully submitted

Summary Of Results

	Hopper (Secs.)	Sieve (Secs.)	Riddle Separation (%)	Air Separation (%)	Through Bottom Sieve (%)	Total Dockage (%)	Over Bottom Sieve (%)
Test Unit	38	53	0.47	0.46	0.91	1.85	0.05
Standard	38	53	0.47	0.46	0.91	1.85	0.05
Deviation	0	0	0.00	0.00	0.00	0.00	0.00
Allowable Deviation			0.10	0.10	0.10	0.15	
Results			IN	IN	IN	IN	

Remarks

Previous

Save

Cancel

Void

ECT Equipment Menu

- Add new equipment
- View/Edit equipment
- See approved equipment list
- Only Administrators can add new equipment types and new approved equipment

Add New Equipment

- **Must select and approved equipment type and make or model**
- **Select specific piece of approved equipment**

You are here: ECT Menu > Equipment Menu > Create Equipment 1.0.2

Create Equipment

Search for Approved Equipment.

Equipment Type

Make

Model

Manufacturer

You are here: ECT Menu > Equipment Menu > Create Equipment 1.0.2

Create Equipment

Select Approved Equipment. [Another Search](#)

	Equipment Type	Make	Model	Manufacturer
Select	Dockage	Carter	XT-5	Carter
Select	Dockage	Carter	XT-1	Carter
Select	Dockage	Carter	XT-2	Carter
Select	Dockage	Carter	XT-3	Carter
Select	Dockage	Carter	XT-7	Carter

Approved Equipment List

- Same as posted as attachments in Equipment Handbook
- Adds bulk scales and DT samplers.

Edit Approved Equipment Search

[Another Search](#)

	Equipment Type	Make	Model	Manufacturer
Select	Laboratory Scale	Mettler	PB153/A	Mettler-Toledo
Select	Laboratory Scale	Mettler	PB303/A	Mettler-Toledo
Select	Laboratory Scale	Mettler	PB303DR/A	Mettler-Toledo
Select	Laboratory Scale	Mettler	PB602/A	Mettler-Toledo
Select	Laboratory Scale	Mettler	PB801/A	Mettler-Toledo
Select	Laboratory Scale	Mettler	PB1502/A	Mettler-Toledo
Select	Laboratory Scale	Ohaus	AV3102N*	Ohaus
Select	Laboratory Scale	Ohaus	AV4101N*	Ohaus
Select	Laboratory Scale	Ohaus	AV4102N*	Ohaus
Select	Laboratory Scale	Ohaus	AVD4102N*	Ohaus
Select	Laboratory Scale	Seedburo	8800SS	Seedburo
Select	Laboratory Scale	Ohaus	E*2132	Ohaus
Select	Laboratory Scale	Ohaus	V*2132	Ohaus
Select	Laboratory Scale	Ohaus	EP213CN	Ohaus
Select	Laboratory Scale	Ohaus	EP213N	Ohaus
Select	Laboratory Scale	Ohaus	AV2101N*	Ohaus
Select	Laboratory Scale	Ohaus	AV2102N*	Ohaus
Select	Laboratory Scale	Ohaus	EP413CN	Ohaus
Select	Laboratory Scale	Ohaus	EP413N	Ohaus
Select	Laboratory Scale	Ohaus	E*RV72	Ohaus
Select	Laboratory Scale	Ohaus	V*RV72	Ohaus
Select	Laboratory Scale	Ohaus	AV6101N*	Ohaus
Select	Laboratory Scale	Ohaus	AV8101N*	Ohaus
Select	Laboratory Scale	Ohaus	E*5132	Ohaus
Select	Laboratory Scale	Ohaus	V*5132	Ohaus
Select	Laboratory Scale	Ohaus	EP513CN	Ohaus

Add new equipment part 2

- Add Service Point location and Serial number
- Complete other fields as appropriate
 - i.e. Test Weight fields only apply to Bulk Scales.
- Save

Create Equipment

Equipment Type	Make	Model	Manufacturer
Dockage	Carter	XT-7	Carter

Service Point

Field Office

Official Agency

State

City

Zip Code

Serial Number

Elevator

Test Weight 1

Test Weight Count

Test Weight Total

Description

Remarks

Status

[Home](#) | [Privacy Policy](#) | [Non-Discrimination Statement](#) | [Information Quality](#) | [FirstGov](#) | [White House](#)

Equipment Search

- Search on any field
- Not all equipment has both a Make and Manufacturer.
- Service point and Equipment type most common type of search

USDA United States Department of Agriculture
Grain Inspection, Packers & Stockyards Administration

Home About GIPSA Help Contact Us Logoff

You are here: ECT Menu > Equipment Menu > Edit Equipment 1.0.1

Edit Equipment Search

[Create New Equipment](#)

Service Point

Field Office

Official Agency

Equipment Type

Equipment Serial Number

Make

Model

Manufacturer

GIPSA | USDA.gov
FOIA | Accessibility Statement | Privacy Policy | Non-Discrimination Statement | Information Quality | FirstGov | White House

Equipment Search Results

- Sort by clicking on Column Header.
- See more than just 25 records by changing row size to total number of records.

You are here: [ECT Menu](#) > [Equipment Menu](#) > [Edit Equipment](#) 1.0.3

Edit Equipment Search

[Another Search](#)

	<u>Official Agency</u>	<u>Field Office</u>	<u>Serial #</u>
Select		WIFO	233
Select		WIFO	759
Select		WIFO	337
Select		WIFO	579
Select		WIFO	1056
Select		WIFO	205
Select		WIFO	1182
Select		WIFO	1319
Select		WIFO	143
Select	AB	WIFO	217
Select	AB	WIFO	339
Select	AB	WIFO	1279
Select	AB	WIFO	1069
Select	AB	WIFO	720
Select	AB	WIFO	32KT1
Select	AB	WIFO	960
Select	AB	WIFO	1213-84
Select	AB	WIFO	1244-85
Select	AM	WIFO	331
Select	AM	WIFO	923
Select	AM	WIFO	1086-82
Select	AM	WIFO	213
Select	AM	WIFO	131
Select	AM	WIFO	178
Select	AM	WIFO	1272

140 records in 6 Pages. Rows: Page:

[Home](#) | [Privacy Policy](#) | [Non-Discrimination Statement](#) | [Information Quality](#) | [FirstGov](#) | [White House](#)

E-MAIL USES

- 1. An email is generated by the standard user each time they submit a record using a sample. For example Dockage, Sieves, and Moisture but not Lab scales**
- 2. An email is generated by the test user each time a sample using test fails. This lets the standard user who sent the sample know that there was a problem.**

So not all tests generate emails at this time. The email administration is set up showing email addresses for all equipment types in case we add email functionality in the future.

Notice of Sample Mailed

- This lets the recipient know a sample is in the mail.

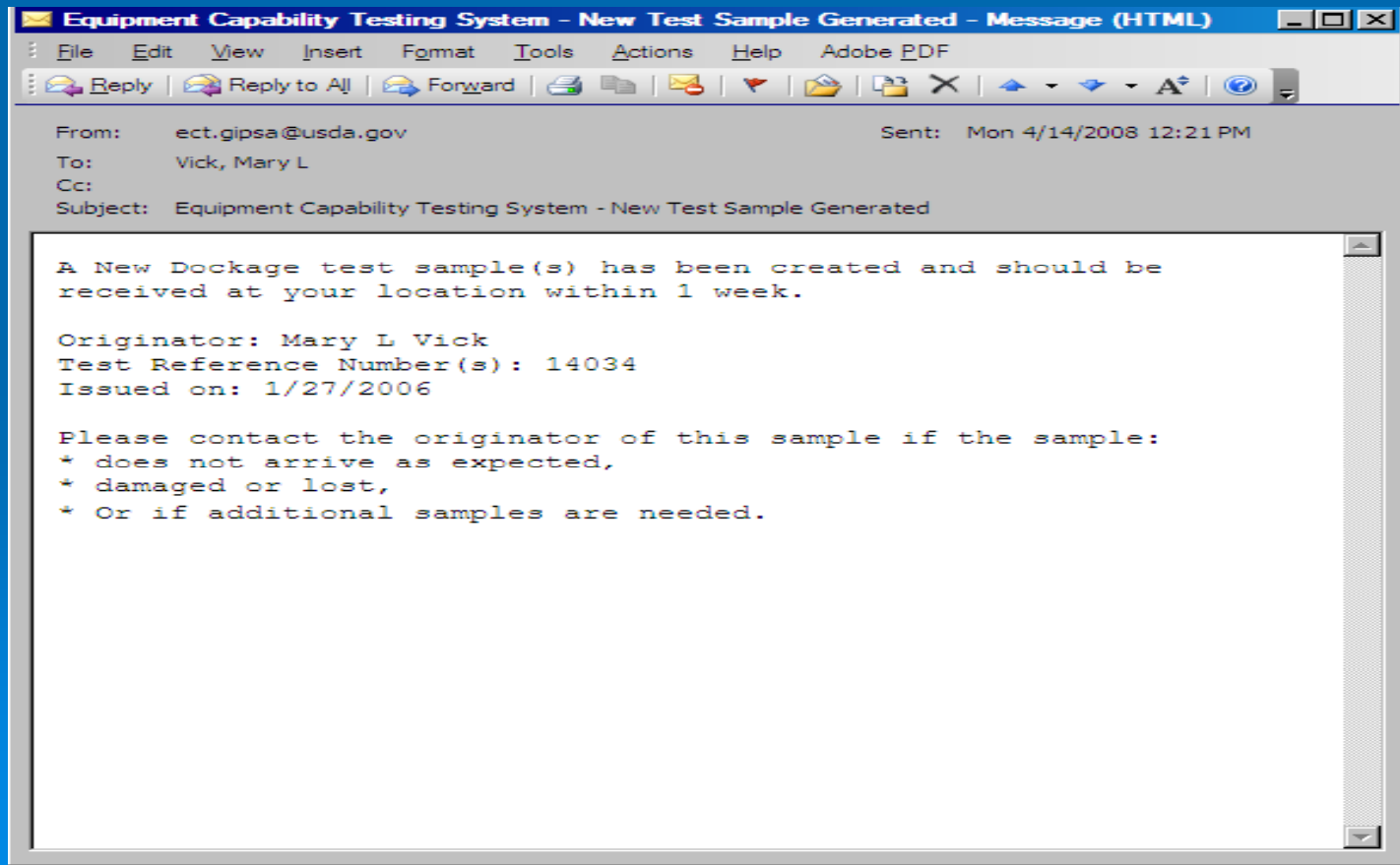

Notice of Test Failure

- **When test using a sample fails the originator of the sample is sent an email with the TRN.**

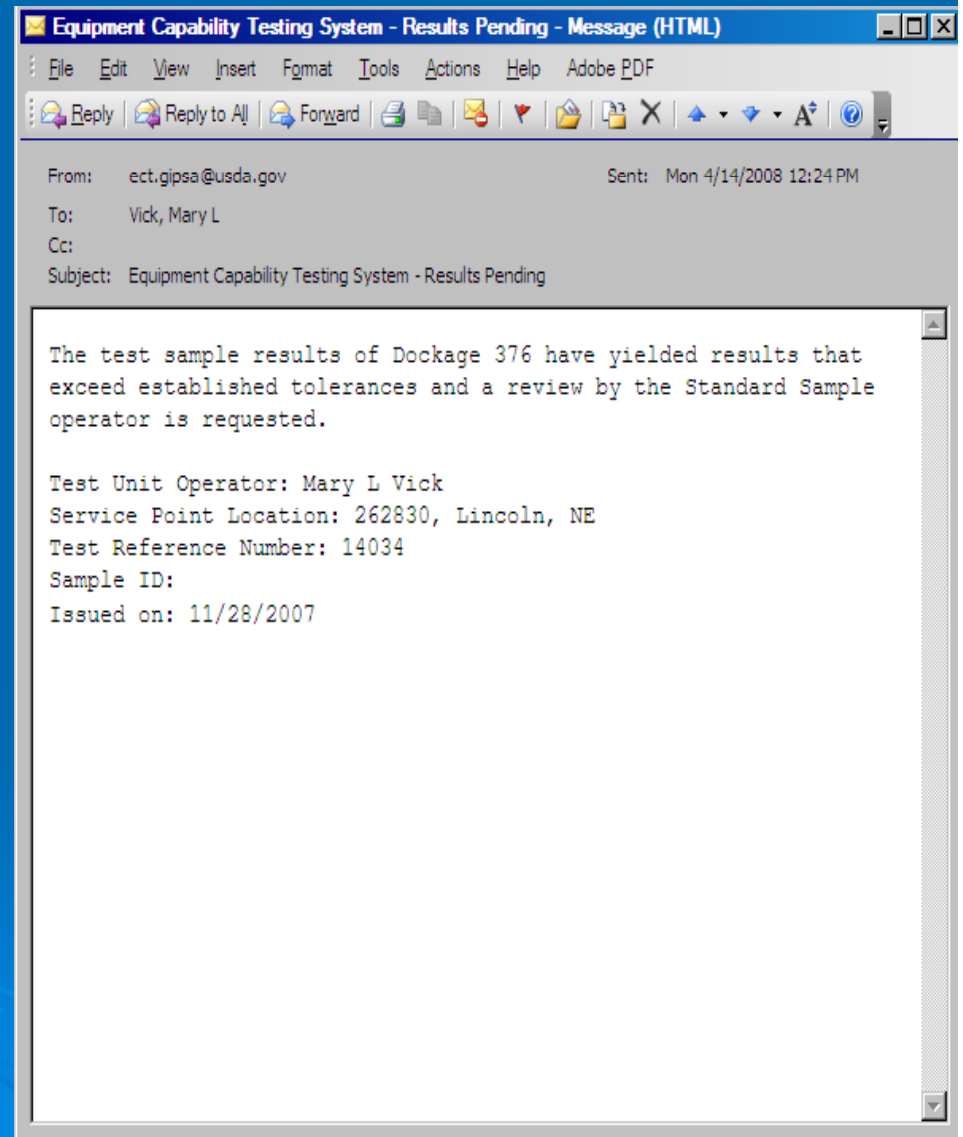

Reports Menu

- Links to on demand reports
- Select Type of report

USDA United States Department of Agriculture
Grain Inspection, Packers & Stockyards Administration

Home About GIPSA Help Contact Us Logoff

You are here: ECT Menu > Reports Menu 1.0.1

Search

- Search for Checktest

Browse by Subject

- ECT Home
- Equipment
- E-mail Distribution Lists
- Administration

Reports Menu

- Equipment Status Report
- Checktest Status Reports
- Individual Equipment Information Reports
- Individual Checktest Export Reports
- Label Printing Export Reports
- Falling Numbers Export Reports
- Mycotoxin Export Reports
- NIRT Bias Log Export Reports

ECT Home

Equipment

E-mail Distribution Lists

Administration

GIPSA | USDA.gov
FOIA | Accessibility Statement | Privacy Policy | Non-Discrimination Statement | Information Quality | FirstGov | White House

Filter Data

- Use Dropdowns to limit data
- Click on Generate to view report.
- Print or save if needed

USDA United States Department of Agriculture
Grain Inspection, Packers & Stockyards Administration

Home | About GIPSA | Help | Contact Us | Logoff

You are here: ECT Menu > Reports Menu > Equipment Status Reports 1.0.3

Equipment Status Reports Parameters for Report Generation

Search

- Search for Checktest

Browse by Subject

- ECT Home
- Equipment
- E-mail Distribution Lists
- Administration

Service Point

Field Office

Official Agency

Equipment Type

Equipment Next Required Test To

Date Range

Checktest Status

Output Format

Grouped By

GIPSA | USDA.gov
FOIA | Accessibility Statement | Privacy Policy | Non-Discrimination Statement | Information Quality | FirstGov | White House

2/28/2008

Individual Equipment Information Status Report

Official Agency:

Next Test Start Date:

Field Office:

Next Test End Date:

Equipment Type: NIRT

Test Status:

Service Point Number : 121240

<u>Serial Number</u>	<u>Make</u>	<u>Manufacturer</u>	<u>Test Date</u>	<u>Status</u>
554210	Tecator	Foss		Open
554210	Tecator	Foss		Open
554210	Tecator	Foss		Open
553018	Tecator	Foss		Test Section Complete
554210	Tecator	Foss	01/01/2008	Closed
554210	Tecator	Foss	01/01/2008	Closed
554210	Tecator	Foss	01/01/2008	Closed
554210	Tecator	Foss	02/15/2008	Closed
12412557	Tecator	Foss	02/13/2008	Closed
554112	Tecator	Foss	02/15/2008	Closed
554210	Tecator	Foss	02/15/2008	Closed
12412158	Tecator	Foss	02/13/2008	Closed
554210	Tecator	Foss	02/15/2008	Closed
554210	Tecator	Foss	02/15/2008	Closed
554210	Tecator	Foss	02/15/2008	Closed
554210	Tecator	Foss	02/15/2008	Closed
554210	Tecator	Foss	02/15/2008	Closed
554210	Tecator	Foss	02/15/2008	Closed
554210	Tecator	Foss	02/15/2008	Closed
554210	Tecator	Foss	02/15/2008	Closed
554210	Tecator	Foss	02/15/2008	Closed

USDA United States Department of Agriculture
Grain Inspection, Packers & Stockyards Administration

Staging

Home About GIPSA Help Contact Us Logoff

You are here: ECT Menu > FGIS-924 Sieve General Information 1.0.5

F_ECT Application Error

7/3/2008 3:08:23 PM

An Application error has occurred. We have logged your error and have sent a notification to the GIPSA Information Technology Staff. To return to what you were doing, please click on one of the links in the Left Navigation Pane.

You can also call the GIPSA Help Desk Support Line if you require immediate assistance at:
1-866-IT-GIPSA (1-866-484-4772)

Search
Search for Checktest
Browse by Subject
ECT Home
Equipment
Reports
E-mail Distribution Lists
Administration

GIPSA | USDA.gov
FOIA | Accessibility Statement | Privacy Policy | Non-Discrimination Statement | Information Quality | FirstGov | White House

Oops!!!! You broke it.... Not

Something didn't work right. This does send a email to several people who will troubleshoot what went wrong. Try to continue. If it happens again make a note of what you were trying to do and call

United States Department of Agriculture

Grain Inspection, Packers & Stockyards Administration

[Home](#) | [About GIPSA](#) | [Help](#) | [Contact Us](#) | [Logoff](#)

You are here: [ECT Menu](#)

1.0.1

Search

[Search for Checktest](#)

Browse by Subject

- [Equipment](#)
- [Reports](#)
- [E-mail Distribution Lists](#)
- [Administration](#)

Checktest Home

Create New Checktest

[Search For Existing Checktest](#)

Search By Test Reference No.

[Equipment](#)

[Reports](#)

[E-mail Distribution Lists](#)

[Administration](#)